An 'nem schöne Dag in Fischbach

Alphorn-Freunde-Treffen 2015
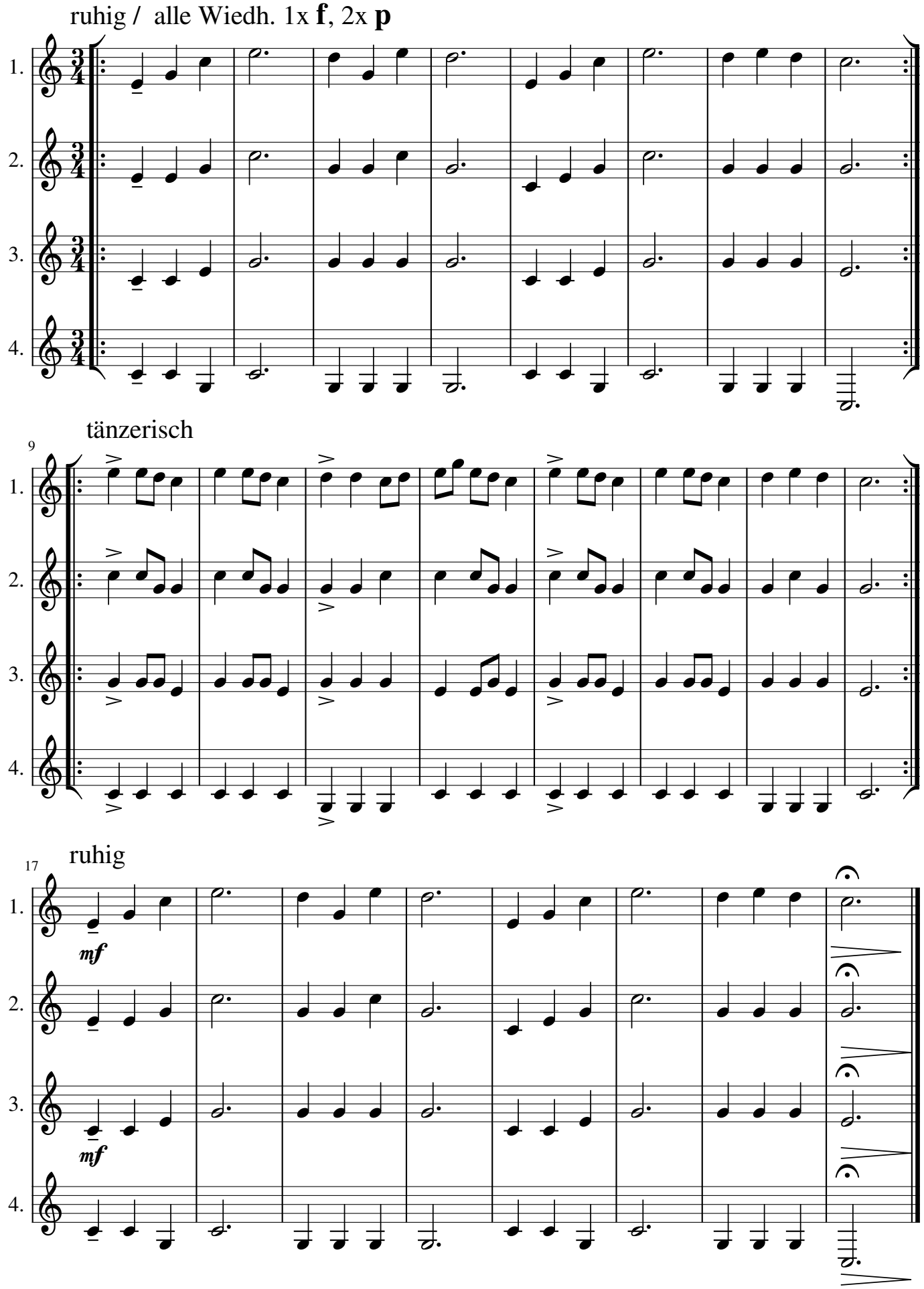
Andreas Mäder