Am Ammersee
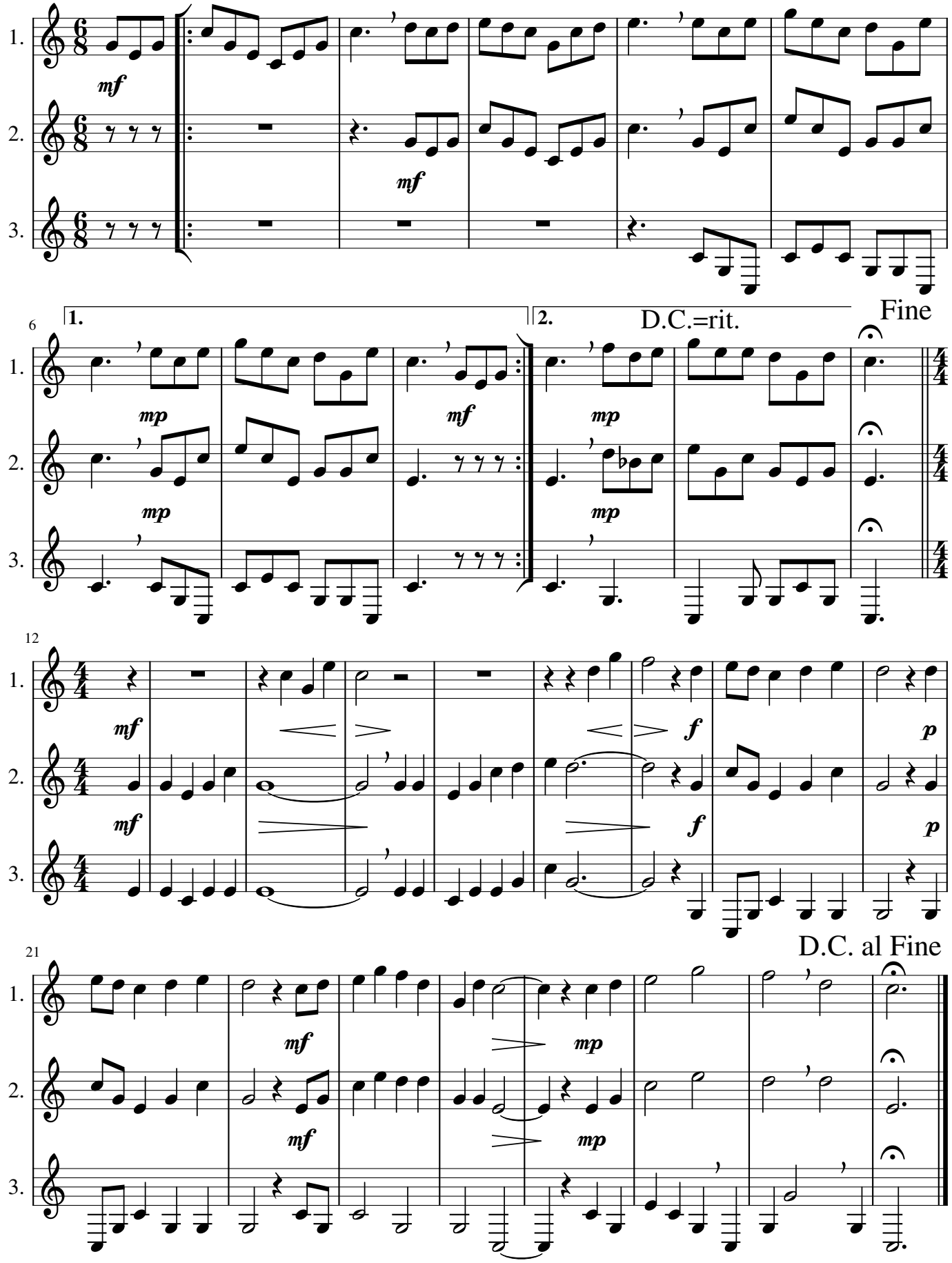
Wolfgang Bieger